

PLAN SHOWING THE CHANGE OF ROOF IN THE EXG BUILDING IN PLOT No 254,
 DOOR No 6, 2nd NEW STREET, LAKSHMIPURAM,
 S No 386 / 2 B, THIRUNEERMALAI VILLAGE, THIRUNEERMALAI
 TOWN PANCHAYAT, SAIDAPET TALUK SCALE 1:6

REVISE PLAN dt/12-10-92

A2/12823192

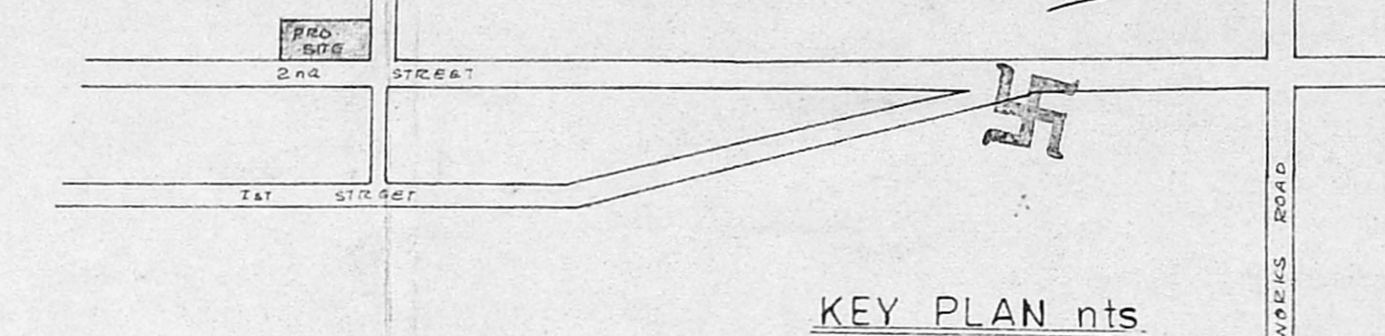
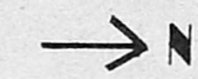

KEY PLAN nts

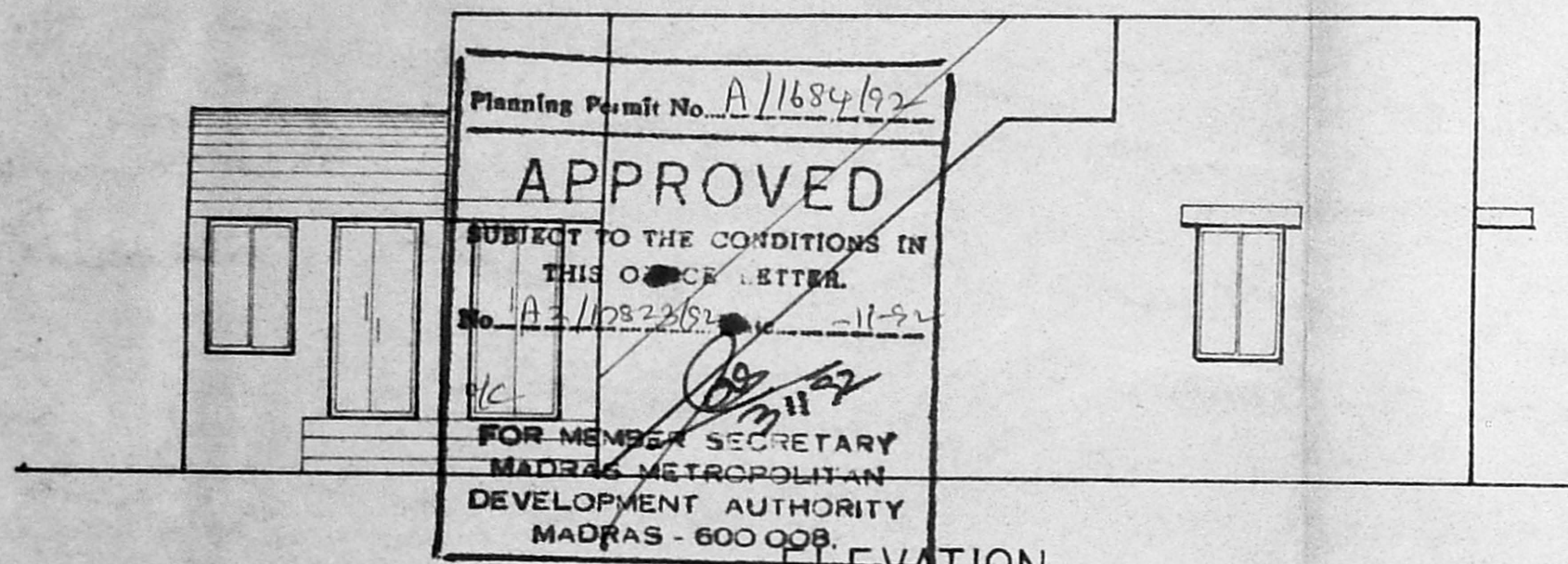

Planning Permit No. A/11684/92
APPROVED
 SUBJECT TO THE CONDITIONS IN
 THIS ORDER LETTER.
 No. A2/12823192 dt/11-92
 FOR MEMBER SECRETARY
 MADRAS METROPOLITAN
 DEVELOPMENT AUTHORITY
 MADRAS - 600 008.

ELEVATION

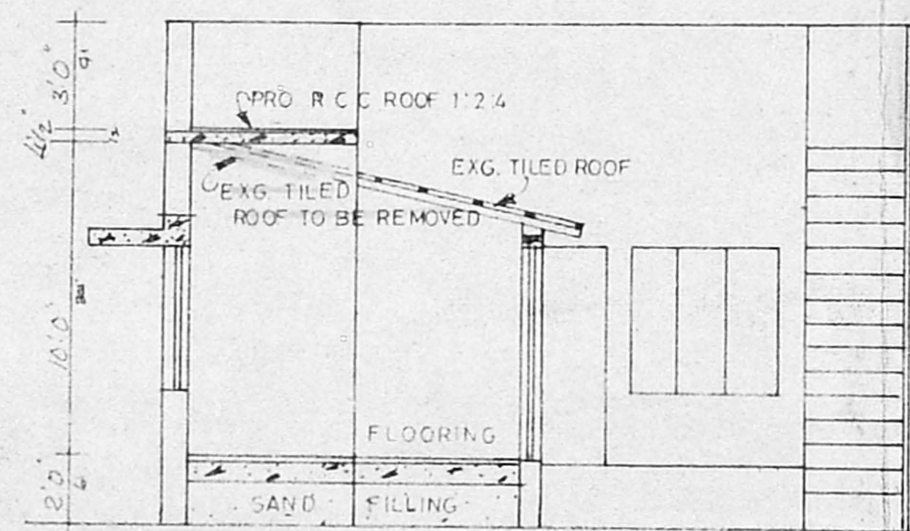

SECTION ON AB

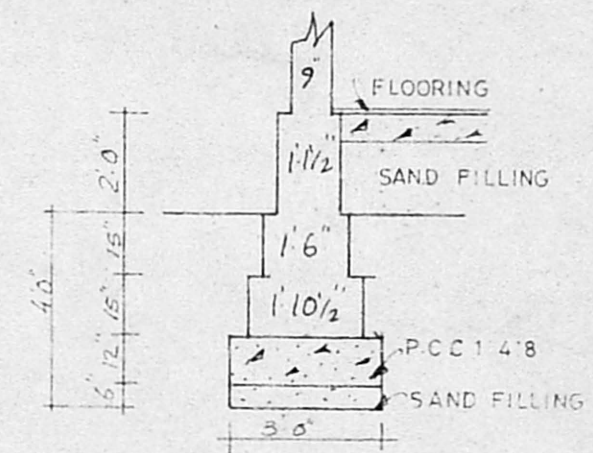

TYP. FOUNDATION DETAILS

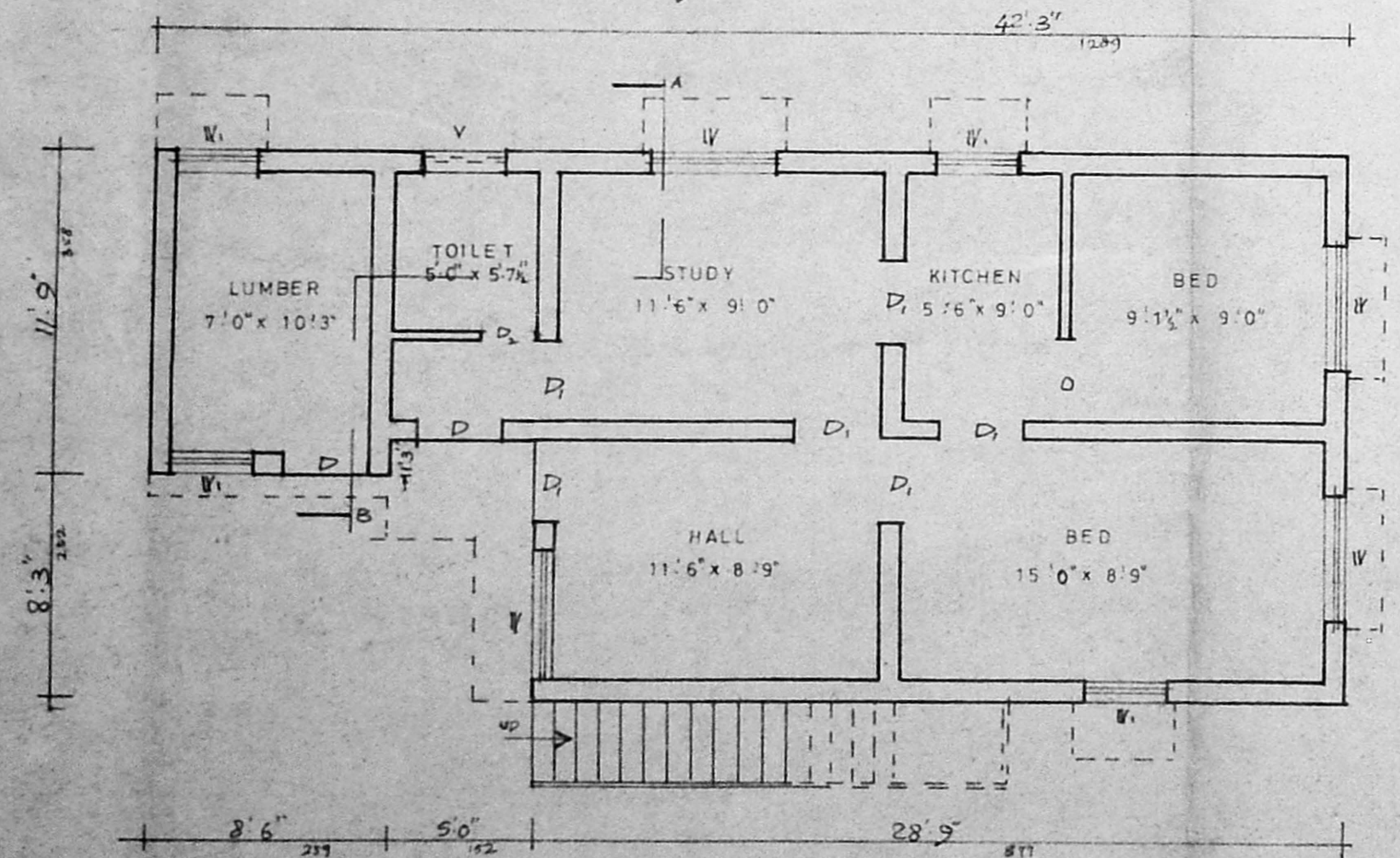

GROUND FLOOR PLAN

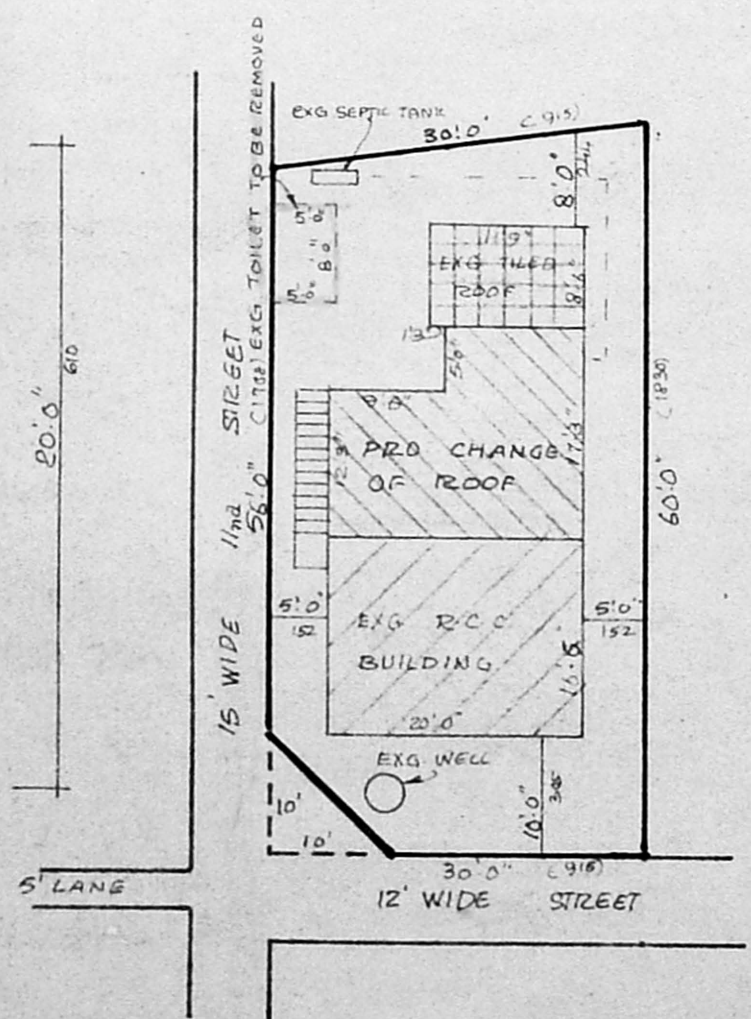

SITE PLAN SCALE 1:16

INDEX		JOINERY	
PROPOSAL		D DOOR	3'3" x 6'6"
EXISTING		D DOOR	3'0" x 6'6"
BOUNDARY		W WINDOW	4'6" x 4'6"
ROAD		W WINDOW	3'0" x 4'6"

EXTENT

	PLOT AREA	1740 sqft	161.8 m ²
EXG. R.C.C. BUILDING	330 sqft		
CHANGE OF ROOF	298 "		
EXG. TILED ROOF	100 "		

D. Raymond
 OWNER

P. Raymond
 P. Raymond, D.C.E.
 CONSULTING ENGINEER
 DESIGNS 55, STATION ROAD,
 CHROMEPET. Ph: 403078
 LICENSED SURVEYOR

designs

ARCHITECTS & DESIGNERS
 BUILDING CONTRACTOR
 55 station road chromepet